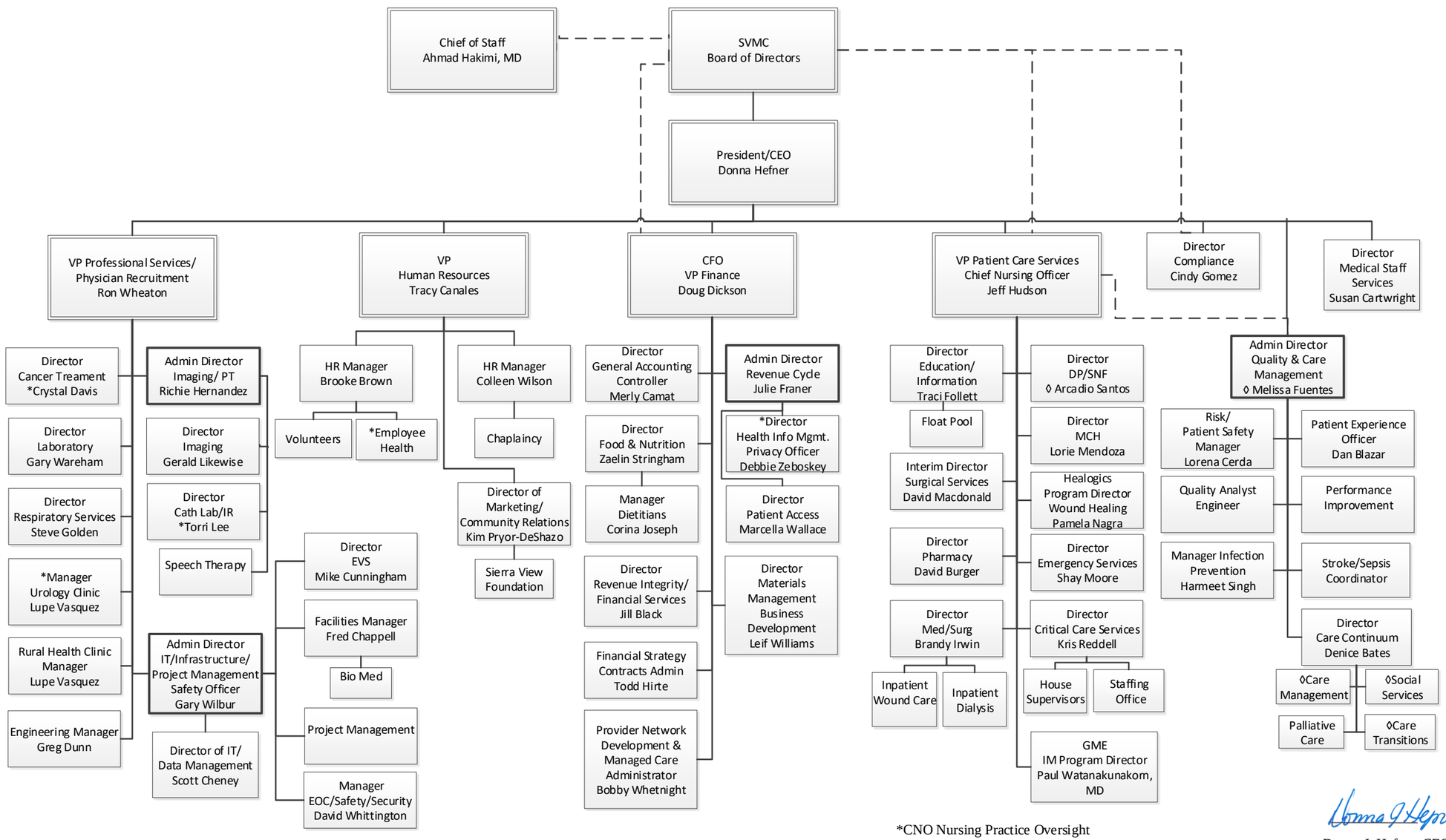

*CNO Nursing Practice Oversight
◊Social Services Oversight

Donna J. Hefner, CEO
Effective: March 13, 2020